Land Cover 2009

Integrated Water Resources Management Program

Town of Colchester, Vermont

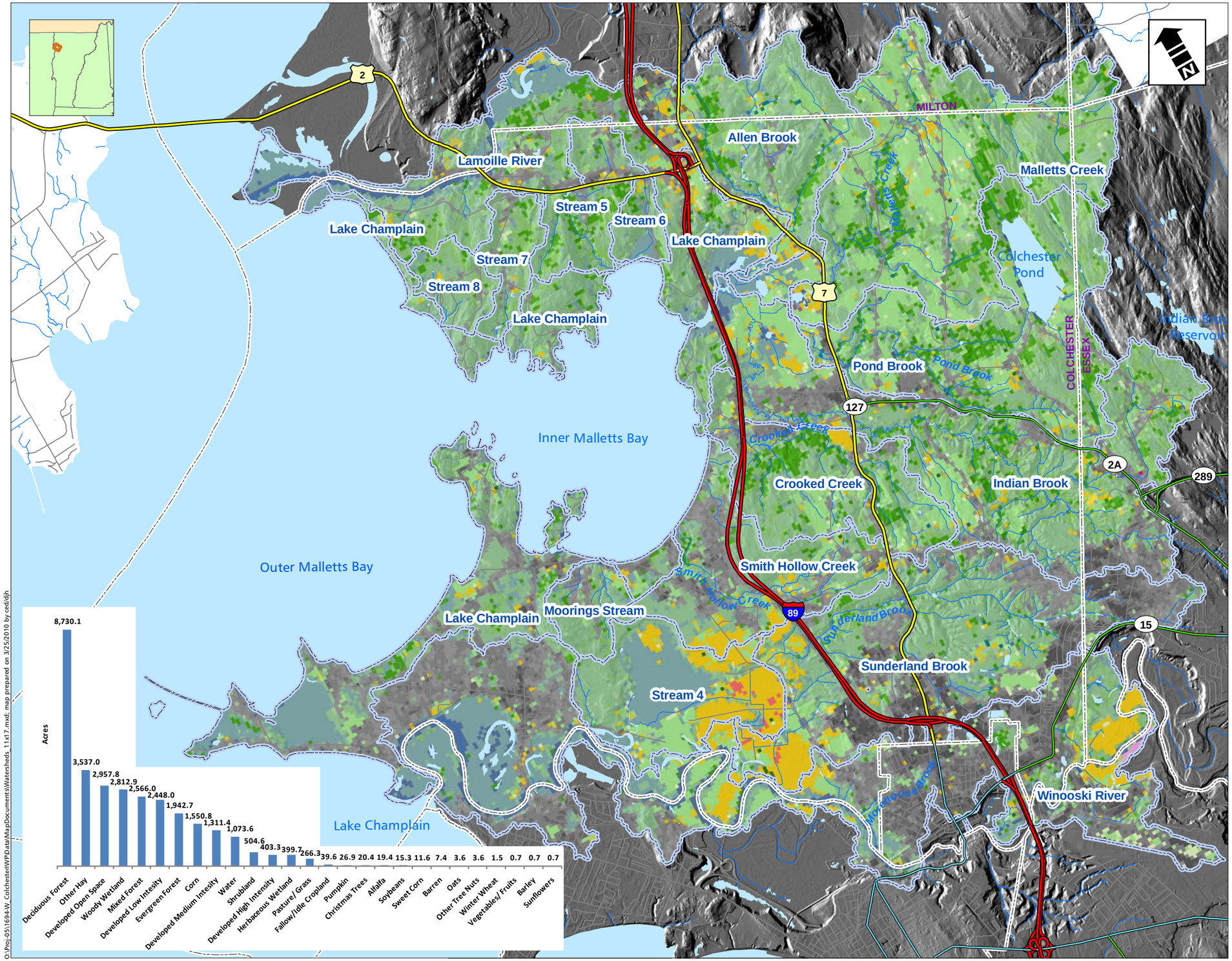

Percent Impervious

- Corn (5%)
- Soybeans (15%)
- Sunflowers (<1%)
- Sweet Corn (<1%)
- Barley (<1%)
- WinterWheat (<1%)
- Oats (<1%)
- Alfalfa (<1%)
- Other Hays (12%)
- Vegetables/Fruits (<1%)
- Fallow/Idle Cropland (<1%)
- Pasture/Grass (<1%)
- Christmas Trees (<1%)
- Other Tree Nuts (<1%)
- Open Water (4%)
- Developed - Open Space (10%)
- Developed - Low Intensity (8%)
- Developed - Medium Intensity (4%)
- Developed - High Intensity (1%)
- Barren (<1%)
- Deciduous Forest (28%)
- Evergreen Forest (6%)
- Mixed Forest (8%)
- Shrubland (2%)
- Woody Wetlands (9%)
- Herbaceous Wetlands (1%)
- Pumpkin (<1%)
- Watershed Boundaries

0 0.5 1 Miles

Sources: VCGI: Streams, Roads; USDA: Land Cover

The land cover data for Colchester was extracted from USDA's 2009 NASS dataset. The NASS dataset is part of an annual time series in which several states are categorized annually based on the extensive field observations collected during the annual NASS June Agricultural Survey. The imagery was collected between the dates of 03/01/1997 and 09/14/2006. (USDA/NRCS)

This project's funding was provided by an US EPA Demonstration Grant # XP-83232201-1

STONE ENVIRONMENTAL INC
535 Stone Cutters Way
Montpelier, Vermont
05602 USA
Phone / 802.229.4541
Fax / 802.229.5417
Web Site / www.stone-env.com

O:\Proj-05\1694-W_Colchester\WPData\MapDocuments\Watersheds_11x17.mxd; map prepared on 3/25/2010 by ced/djh