

Private Roads Town of Colchester, Vermont

NAME	GRID	NAME	GRID	NAME	GRID	NAME	GRID
ABIGAIL DR	K8-L8	HILLCREST LN	G4-G5	POND BROOK RD	F8-F9	W ISLAND RD	F5
ACADEMY LN	K8-L8	HILLTOP CT	H9	PONDEROSA DR	G3	W LAKESHORE DR	F3-G5
ACORN LN	J7	HOLBROOK CT	H3	PONTIGNY PL	L7-L8	WALDEN RD	J8
AIKEY LN	A6	HOLLOW CREEK	F7	POOR FARM RD	F7-H7	WALL ST	I8-J8
AL SHIR RD	G3-H3	HOLY CROSS RD	F3-G3	PORTERS POINT CT	F2	WALNUT CR	B6
ANDREA LN	G6-H6	HORIZON VIEW DR	H2	PORTERS POINT RD	F2-H4	WATERLEFE WY	G6
ANNAS CT	H5	HORSeshoe LN	F6	PRETTY RD	F2-G2	WATERTOWER CIR	J6-J7
ARBOR LN	G8	HUMMINGBIRD DR	H5-H6	PRIM RD	F4-H4	WATERVIEW RD	E4
ASHFORD LN	J8			PRINCESS ANN DR	G3	WATKINS RD	A6-B6
AURIELLE DR	G3	INDIAN CIR	F7			WAYBYRD	J8-K8
AUSTIN HOUSE RD	C9-O9	INTERSTATE 89	B7-L7	RADFORD LN	K8	WAYBURY RD	G2
AUTUMN WDS	J8	IRA ALLEN CT	H4	RAIL RD	F1	WEBLEY ST	J8
		IRISH COVE	E4	RATHE RD	J6-J7	WEDGEWOOD RD	J8
				RAYMOND RD	B6-C6	WELLINGTON ST	J8
BARBARA TERR	F3-G3	JAKES PL	G5	REA JANET DR	G6	WELLS AV	I8
BARNES AV	K7-K8	JAMES WY	G3	RED OAK DR	G3	WENTWORTH RD	J6
BARTLETTS WY	F6	JASON DR	G6	RED PINES LN	L8	WEST PORTERS PT RD	F2
BASSWOOD RDG	E8	JASPER MINE RD	A6-B7	RED ROCK RD	B5-D5	WEST RED ROCK RD	C5
BAY MEADOW EST	H4	JEFFERSON DR	K8	RENKIN DR	K6	WESTVIEW RD	K6
BAY RD	F6-G7	JEFFREY DR	G6	REYNOLDS DR	K6	WESTWARD DR	G8
BAYVIEW RD	G6	JEN BARRY LN	G3-F3	RICHFIELD LN	G2-G3	WEXFORD LN	J8
BEACH RD	F4	JOCELYN CT	G8	RIDGE TOP WY	F1	WHEATLEY CT	G2
BEAN RD	G4-H4	JOEY DR	G8	RIVER BEND LN	G2-G3	WHISPERING PINES	G6
BELAIR DR	G3	JOHNSON AV	L8	RIVER RD	G2-G3	WHITCOMB ST	G7
BELWOOD AV	G3-G4	JULIE DR	G5-H6	ROBERT FROST CIR	F7	WHITE LILAC WY	K6
BILLADO CT	G4	JUNIPER DR	B6	ROBIN RD	A6-K7	WHITECAP RD	F1
BIRCH DR	G4-H4	JUSTIN MORGAN DR	F7	ROOSEVELT HWY	G3	WILDERNESS RISE	E4-F4
BIRCHWOOD DR	H9			ROUTE 7	B7-C7	WILDFLOWER LN	B6
BISCAYNE HTS	G2-H2	KATHLEEN LN	I8	RUDGATE RD	G2	WILEY ROAD	B7
BISSETTE DR	G4-H4	KENSINGTON RD	J8-K8	RYAN PL	G2	WILLIAMS RD	G6-H6
BLACKBERRY CIR	G6	KING ST	K8	S BAY CIR	G5	WILMINGTON RD	J8
BLAKELY RD	G5-I7	KYLIES WY	I8-J8	S OAK CIR	J7	WINCHESTER PLACE	K8-L8
BLOOMFIELD DR	G3	LAKER LN	G5-H5	S PARK DR	K7	WINDERMERE WY	G2-H2
BLUEBIRD DR	G3	LAKEWOOD CT	G3	SAND DUNES WAY	G1	WINDSWIFT DR	F4
BLUFF RD	F1	LA MOUILLE BLF	A6	SAND RD	G9-H9	WINDY LN	F2
BONANZA PK	H3-H4	LANDING AV	G2-H2	SANDLEWOOD CT	F4	WINTERGREEN DR	F7
BONANZA RD	B5-C5	LAURA LN	G6	SANDY SHORE TERR	G6	WOLCOTT ST	G8
BRAELOCH EAST RD	C5-D5	LAVIGNE RD	H6-I6	SECONO ST	F7	WOODBINE BY THE LK	G2
BRAELOCH RD	C5-D5	LAWRENCE DR	G3	SEVENTH ST	F7-F8	WOODLAND SHORES DR	G8
BRENNAN ST	J6	LECLAIR DR	F7	SEVERN GREEN	I7	WOODLINS CIR	H5
BRENTWOOD DR	B7	LEDGER RD	F4	SEVERANCE RD	I9	WOODRIDGE RD	F9
BRIAR LN	G8	LEE CT	B6	SHADY LN	G3	WOODROSE LN	J8
BRICKYARD RD	C5-D5	LEORAY CT	H3	SHANNON RD	J8	WOODSIDE DR	H4
BRIGHAM HILL RD	D10-E10	LESAGE LN	F6	SHARROW CIR	F4	WYNDHAM ST	J8
BRIGHTON LN	J8	LEXINGTON RD	J8	SHETLAND LN	F7		
BROADACRES DR	F4-G4	LIBERTY LN	J8	SHIPMANS LN	I5-I6	YARDLEY LN	J8
BROADLAKE RD	G2	LILAC ST	F4	SHORE ACRES DR	G4-H4	YOUNG ST	K6
BROOK LN	H4	LILY LN	I9	SIXTH ST	F7		
BROOKSIDE WY	G8	LIME KILN RD	L7-L8	SMITH RD	F2		
BROSSEAU LN	B6	LINCOLN DR	K8-L8	SOPHIE'S LN	I7		
BROWNLEDGE RD	E4	LINDALE DR	F8-G8	SOUTH ST	F7-F8		
BUCKINGHAM DR	G2-H2	LOGAN DR	H9	SPALDINGS BAY CT	F4		
BUFF LEDGE RD	B5-C5	LOGISTICS RD	K7-L7	SPALDINGS EAST SHORE	F4		
BURNHAM LANE	H6-I6	LOIS LN	F2-G2	SPINNAKER WY	G1-G2		
		LONE BIRCH ST	G6	STARBOARD WY	G1		
CALEB CT	G3	LONE PINE CAMP SITES	F8-F7	STONE DRIVE	F7		
CALM COVE CIR	F4	LONGMEADOW VILLAGE	G2	STUDENT LN	K8		
CAMEL HUMP RD	L8	LONGWOOD CIR	G3	SUGARBUSH FARM RD	B6		
CAMP KNIVIA RD	A5-B6	LOST CV	C5	SULLIVAN LN	L7		
CAMPUS RD	L7-L8	LOWER MOUNTAIN VIEW DR	K7	SUMMIT RDG	G5		
CANTERBURY WY	L7-L8	LUPINE DRIVE	G3	SUNCREST TERR	F6-G6		
CANTONMENT CIR	K7-K8			SUNDERLAND WOODS RD	I7-J7		
CANYON ESTATES DR	H9			SUNSET DR	G4-H4		
CANYON RD	K6			SUNSET VIEW RD	E6-F6		
CARRIAGE WY	K8			SWENEY RD	C8		
CASEY LN	F2						
CATAMOUNT LN	K8						
CAUSEWAY RD	F1						
CAUSEWAY RD	F1						
CEDAR CREEK RD	G3						
CEDAR RIDGE DR	G4						
CHAMPLAIN DR	J7						
CHASE LN	F2						
CHESTNUT LN	F7						
CHIMNEY HILL DR	B7						
CHIPMUNK LN	G1						
CHURCH RD	F3-H3						
CLAY POINT RD	B5-C5						
CLIFF RD	D6-D7						
COATES ISLAND RD	F4-F5						
COBBLEVIEW DR	G8						
COLCHESTER POINT RD	F1-G2						
COLCHESTER POND RD	F9-G9						
COLDEN RD	B7-C7						
COLLEGE PKWY	K8-L8						
COLONIAL DR	K8						
COMMERCE DR	I7						
COMMONWEALTH DR	G2-G3						
CONQUEST CIR	F4-G4						
COOLIDGE CT	K8						
COON HILL RD	C8-D8						
CORTLAND LN	B7						
COTTONWOOD CRSG	F2						
COUNTRY MEADOWS	G8-H8						
COURAGEOUS CIR	A6						
COVENTRY RD	J8						
CREEK FARM RD	E7-F7						
CREEK GLEN	F7						
CROOKED CREEK RD	E6-F6						
CROSSFIELD DR	G2-G3						
CURVE HILL RD	G9-G10						
DALTON DR	K8						
DEER LN	F7						
DEPOT RD	G8-G9						
DIANES WY	G3						
DON-MAR TERR	G3-G4						
DONNAN'S WY	I8						
DOUGLAS DR	K8						
DOYLE ST	K8						
DUNLOP WY	G2-G2						
E ISLAND RD	F5						
E LAKESHORE DR	F6-G6						
EAGLE PARK DR	I7-I8						
EAST AV	F8						
EAST RD	C9-G8						
EDGEWATER DR	F3-G3						
EDGEWOOD DR	I8						
EIGHTH ST	F7						
ELDERBERRY LN	F2						
ELM CT	H4						
EMMAS WY	G3-H3						
ENTRANCE RD	F4						
ESSEX RD	K8						
ETHAN ALLEN AV	K8						
EVENING SUN DR	J6						
EVERBREEZE DR	H6						
EVERGREEN CIR	K6-L6						
FARNSWORTH RD	D9-E9						
FASTNET CIR	A6						
FERN CT	H4						
FERNDELL LN	G5						
FIELD GREEN DR	G7-G8						
FIFTH ST	F7						
FIRST ST	F7						
FOLEY RD	G3						
FORD LANE	H4						
FOREST TRL	B5-C5						
FORMAN DR	I8						
FOURTH ST	F7						
FOX RUN	G6						
GALVIN HILL RD	C8						
GARDEN LN	G8						
GIFFIN CT	I8						
GILLY DR	K8						
GILMAN CIR	K8						
GOODSELL RD	F6						
GORGE RD	L7						
GRANDVIEW RD	C8-D8						
GRANITE CREEK RD	F7						
GREENBRIAR LN	J8						
GREENWOOD DR	G3						
GREGG LN	G4						
GREY BIRCH DR	G2-G3						
HAILEY'S WAY	I8						
HALF MOON TERR	H3						
HANNAH'S PLACE	I8						
HARBOR LN	G5						
HARVEST LN	F6						
HAWKES WAY	I6						
HAWTHORNE LN	G2						
HAZELWOOD PL	H9						
HAZEN LYON RD	F3-G3						
HEARTWOOD LN	F2-G2						
HEATHER CIR	K8						
HEGEMAN AV	K8						
HEINEBERG DR	H3-H3						
HERCULES DR	J7-K7						
HERITAGE DR	G8						
HEROS WY	F1						
HICKORY LN	G2						
HIDDEN OAKS DR	J8						
HIGHPOINT CTR	K7						
HILL SPRING LN	F6						

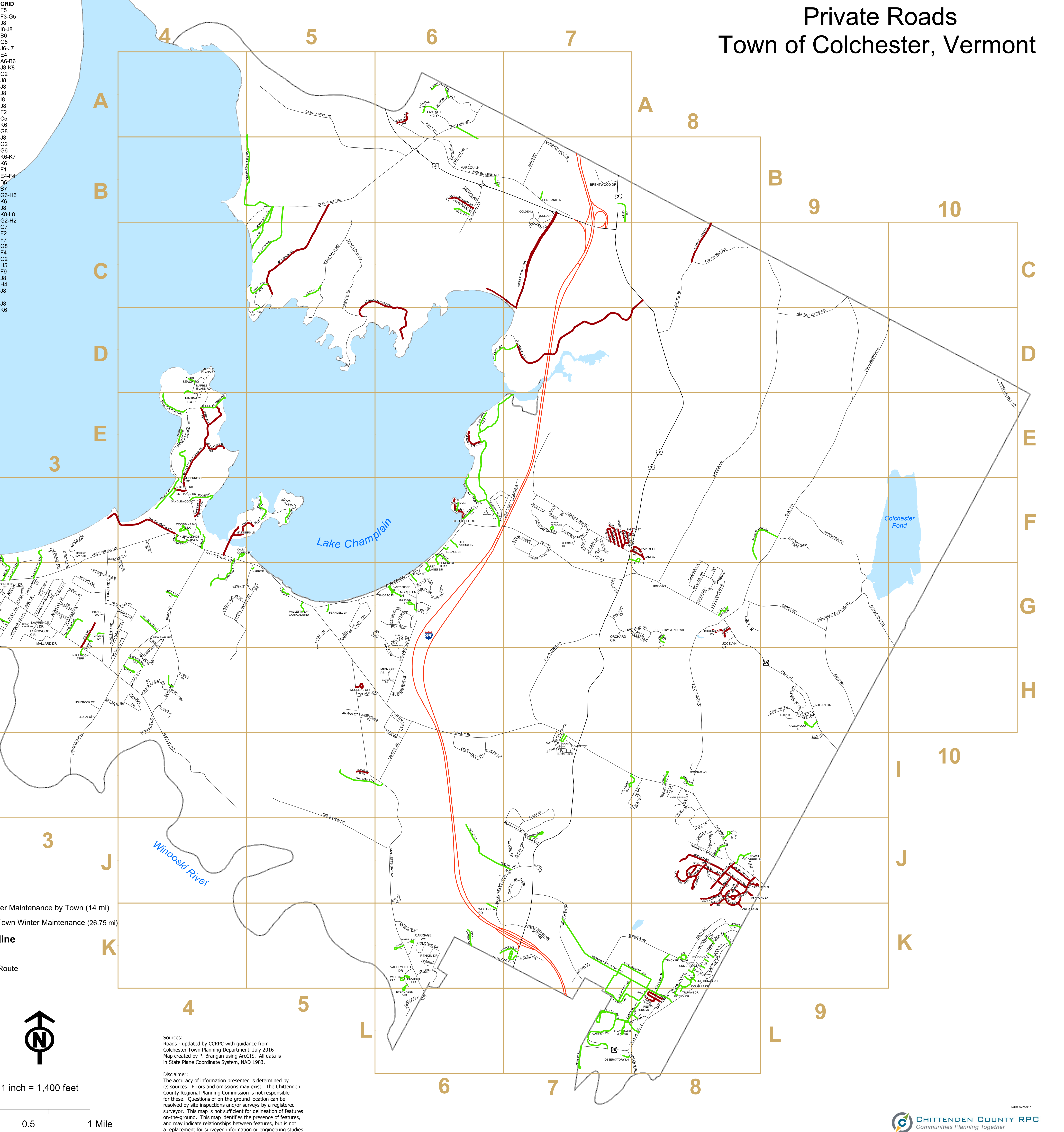

Legend

- Private Road - Winter Maintenance by Town (14 mi)
- Private Road - No Town Winter Maintenance (26.75 mi)
- Road Centerline
- Interstate
- US/State Route
- Road

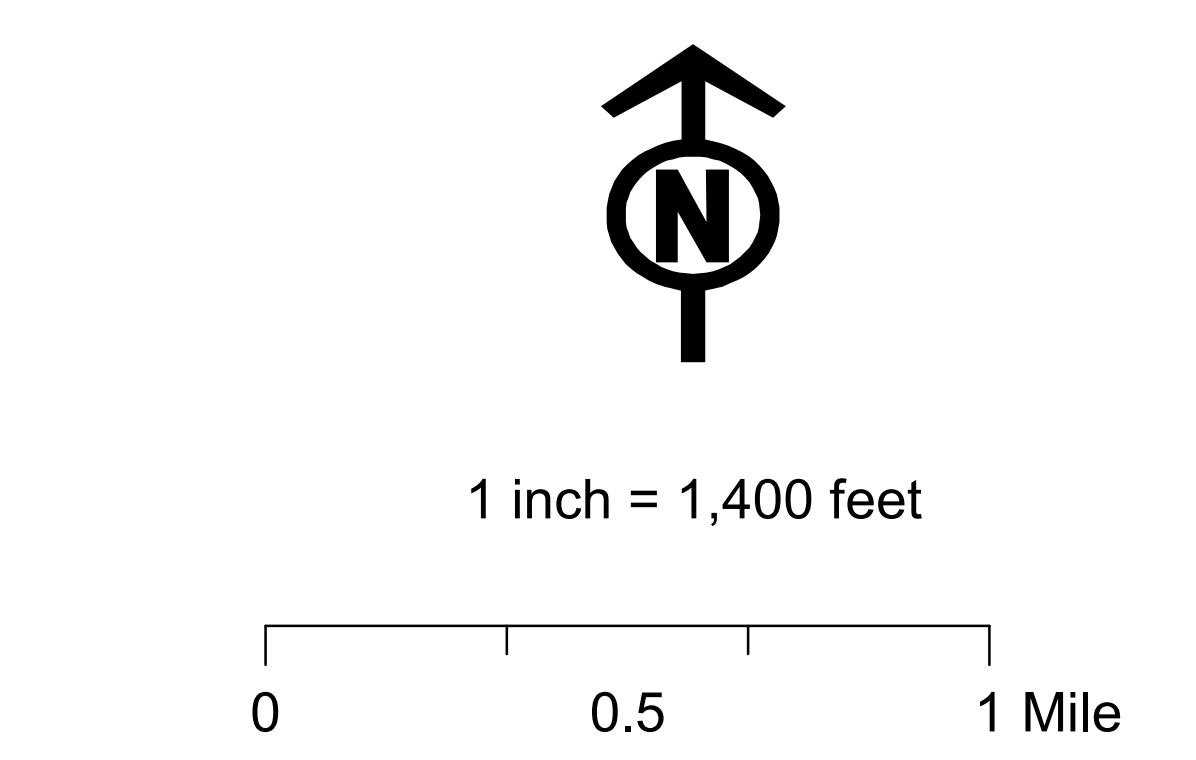

Sources:
Roads - updated by CRPC with guidance from Colchester Town Planning Department, July 2016
Map created by P. Bangan using ArcGIS. All data is in State Plane Coordinate System, NAD 1983.

Disclaimer:
The accuracy of information presented is determined by its sources. Errors and omissions may exist. The Chittenden County Regional Planning Commission is not responsible for these. Questions of on-the-ground location can be resolved by site inspections and/or surveys by a registered surveyor. This map is not sufficient for delineation of features on-the-ground. This map identifies the presence of features, and may indicate relationships between features, but is not a replacement for surveyed information or engineering studies.